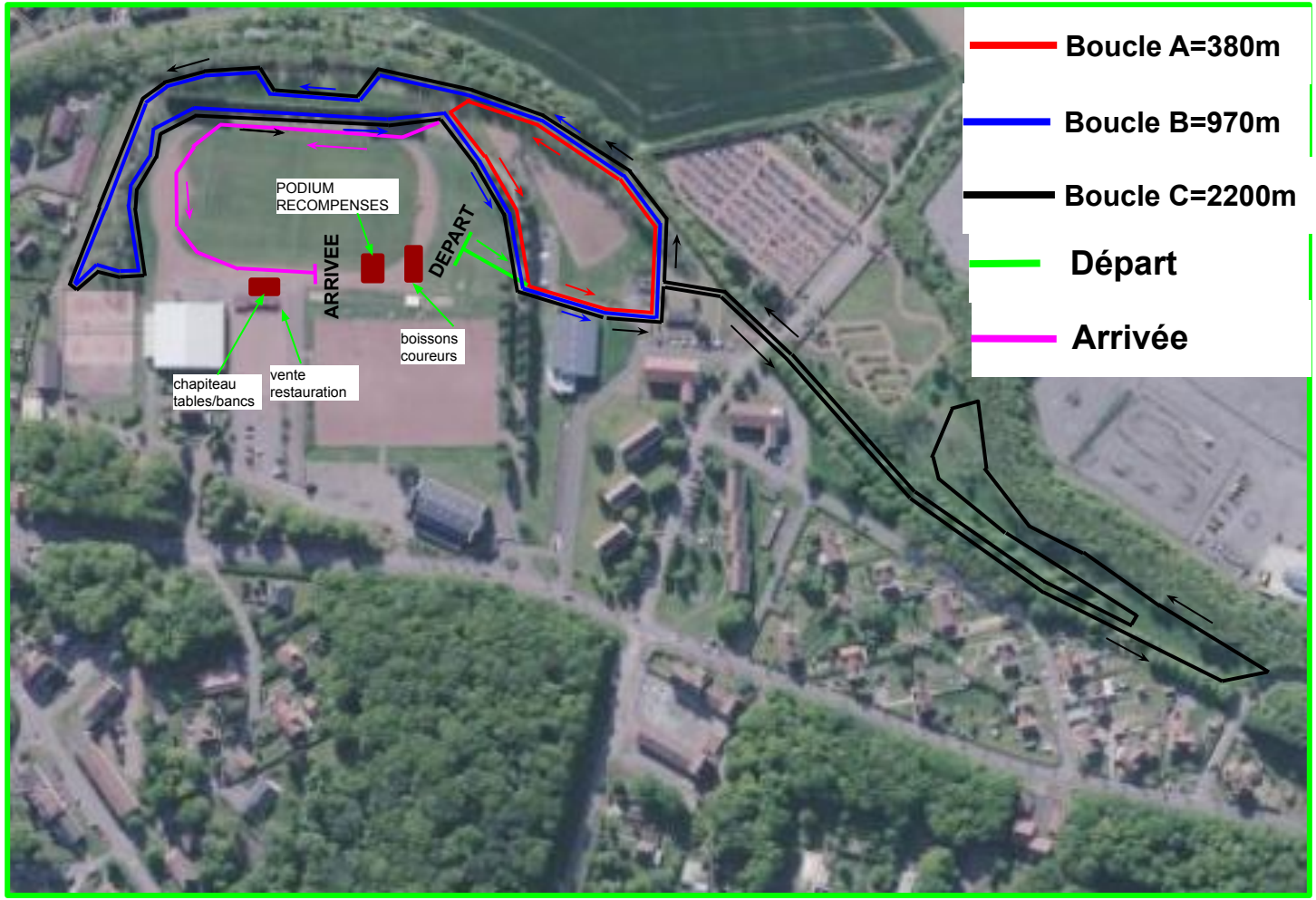
Boucle A=380m
Boucle B=970m
Boucle C=2200m
Départ
Arrivée
PODIUM
RECOMPENSES
ARRIVEE
DEPART
boissons
coureurs
chapiteau
tables/bancs
vente
restauration